State Bank No. 6

Report of Condition of "The Bank of Appomattox"

Of Appomattox in the State of Virginia at the close of business on June 30, 1962. Made to the State Corporation Commission.

ASSETS

1. Cash, balances with other banks, and cash items in process of collection 372,263.96
2. United States Government obligations, direct and guaranteed 616,027.81
3. Obligations of States and political subdivision 300,792.92
4. Other bonds, notes, and debentures (including $55,037.50 securities of Federal agencies and corporations not guaranteed by U. S. 55,037.50
6. Loans and discounts (including $1,052.23 overdrafts) . 1,757,480.73
7. Bank premises owned $....., furniture and fixtures $1.00 .... 1.00
9. Investments and other assets indirectly representing bank premises or other real estate 1.00
11. Other assets $3,606.14

12. TOTAL ASSETS 3,105,211.06

LIABILITIES

13. Demand deposits of individuals partnerships, and corporations 780,260.13
14. Time and savings deposits of individuals, partnerships and corporations 1,738,837.03
15. Deposits of United States Government (including postal savings) $17,225.54
16. Deposits of State and political subdivisions $169,775.83
18. Certified and officers' checks, etc. $13,663.19
19. TOTAL DEPOSITS $2,719,761.72
    (a) Total demand deposits 924,940.12
    (b) Total time and savings deposits $1,794,821.60
21. Rediscounts and other liabilities for borrowed money $100,000.00
23. Other liabilities 14,841.63

24. TOTAL LIABILITIES $2,719,761.72

CAPITAL ACCOUNTS

25. Captial: (a) Common stock, tot al par value $40,000.00 $40,000.00
26. Surplus 60,000.00
27. Undivided Profits 109,943.79
28. Reserves for contingencies $60,663.92

29. TOTAL CAPITAL ACCOUNTS 270,607.71

30. TOTAL LIABILITIES AND CAPITAL ACCOUNTS . $3,105,211.06

MEMORANDA

31. Assets pledged or assigned to secure liabilities and for other purposes (including notes and bills rediscounted and securities sold with agreement to repurchase) 387,000.00
32. (a) Loans as shown above are after deduction of valuation reserves of 37,835.67

I, J. C. Davidson, Cashier, of the above-named bank, do solemnly swear that this report of condition is true and correct, to the best of my knowledge and belief.

Correct —Attest: J. C. Davidson
C. W. Smith
J. A. Burks
Directors Clyde G. O'Brien

State of Virginia, County of Appomattox, ss:
Sworn to and subscribed beforeme this 10th day of July, 1962, and I hereby certify that I am not an officer or director of this bank. My commision expires June 5, 1963. Thomas B Coleman, Notary Public.

Charter No. 11205 Reserve District No. 5

Report of Condition of The Farmer's National Bank of Appomattox,

in the State of Virginia, at the close of business on June 30, 1962 published in response to call made by Comptroller of the Currency, under Section 5211, U. S. Revised Statutes.

ASSETS

1. Cash balances with other banks and cash items in process of collection 352,984.46
2. United States Government obligations, direct and guaranteed (Net of any reserves) 1,021,801.13
3. Obligations of State and political subdivisions (Net of any reserves 482,432.89
4. Other bonds, notes, and debentures (including $149,250.00 securities of Federal agencies and corporations not guaranteed by U. S.) (Net of any reserves) 149,250.00
5 Corporate stocks (including $8,300 stock of Federal Reserve bank) (Net of any re-serves) 8,300.00
6. Loans and disdounts (including $29.40 overdrafts) (Net of any reserves) 2,140,678.99
7. Bank premises owned $70,485.51, furniture and fixtures $34,537.58 ..... 105,023.09
(Bank premises owned are subject to no liens not assumed by bank)
11. Other assets 4,887.50

12. TOTAL ASSETS 4,265,358.06

LIABILITIES

13. Demand deposits of individuals, partnerships, and corporations 927,860.23
14. Time and savings deposits of individual partnerships and corporations 2,829,100.85
15. Deposits of United States Government (including postal savings) 54,785.19
16. Deposits of States and political subdivisions 102,133.52
18. Certified and officers' checks, etc 10,605.88

19. TOTAL DEPOSITS 3,924,775.67
    (a) Total demand deposits $1,026,412.06
    (b) Total time and savings depsoits $2,808,163.61
24. TOTAL LIABILITIES 3,924,575.67

CAPITAL ACCOUNTS

25. Capital Stock:
    (a) Common stock, total par $140,000.00 ..... 140,000.00
26. Surplus 140,000.00
27. Undivided profits 21,782.39
28. Reserves 39,000.00

29. Total Capital Accounts 340,603.64

30. Total Liabilities and Capital Account 4,265,358 06

MEMORANDA

31. Assets pledged or assigned to secure liabilities and for other purposes 300,704.07

I, William A. Hunter, Cashier, of the above-named bank do hereby declare that this report of condition is true and correct to the best of my knowledge and belief. William A. Hunter

We, the undersigned directors attest the correctness of this report of condition and declare that it has been examined by us and to the best of our knowledge and belief is true and correct.

F. L. Murphy
A. R. Howood Jr.
Directors C. T. Moses

Rev. Wilbur Maxwell

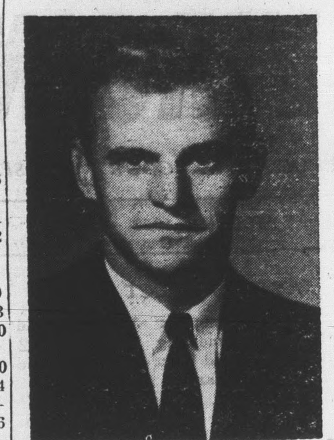

The Rev. Wibur Gladstone Maxwell, a former native of Hixburg, has accepted a call to be assistant pastor and director of Christian education at the First Presbpterian Church in Danville, Va.

On July 15, he concluded his work in his present pastorate with services in both Jamestown and Appomattox Churches in Prince Edward County.

The Danville Church is one of the largest in Appomattox Presbytery with a membership of about 1,400

Previous to graduation from the Seminary Mr. Maxwell was assistant to Dr. Twyman Williams and served in the Walker's Presbyterain Church at Hixburg in 1958 .

Following that Mr. Maxwell was assistant pastor in the First Presbyterian Church of South Boston in the summer of 1959.

He is the son of Mr .and Mrs. G. C. Maxwell, of Pamplin.

Mr. Maxwell became a member of Walker's Church at Hixburg in 1944.

He attended Emory and Henry Collegeg and was elected to sigma Mu Scholarship fraternity, Phi Beta Kappa of Emory and Henry, in his junior year. While at Emory and Henry, Mr. Maxwell was elected to Blue Key, a national honor service fratenity whose members are chosen on the basis of having rendered distinguished service to their college.

He received his B. A. Degree from there in 1957 .

Mr. Maxwell won his Bachelor at Divinity Degree from Union Thealogical Seminary in Richmond in 1960.

He has been a resident of Farmville for the past two years and was Director of March of Dimes' Compaign for the National Foundation for Prince Edward County for the past year.

SAVE UP TO 50%

Helena Rubinstein Annual Beauty Sale

BUY ONE ... GET A BEAUTY BONUS FREE!

Buy: Fashion Stick*, revolutionary lipstick and liner in one. Outlines lips as it fills in creamy color. Longer, slimmer, more chic. Free: Coverfluid*, original French matte make-up. Made in USA. Flawless coverage. 2.55 Value now 1.50

Buy: Deep Cleanser*, exclusive liquid cream cleanser, with Penetrel*. Creams your skin deep down as it floats away soil, make-up. Free: Skin Dew® invisible moisturizer for under make-up to protect against dryness. 3.00 Value now 1.50

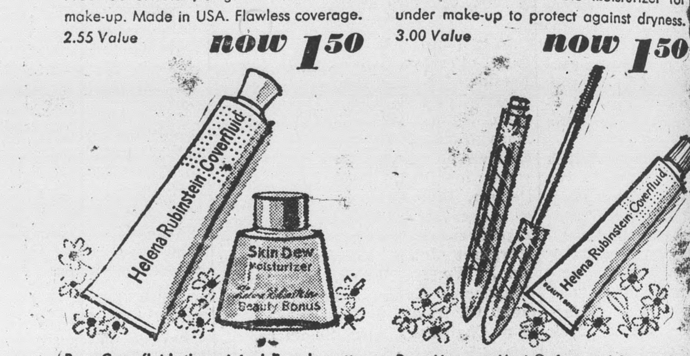

Buy: Coverfluid, the original French matte make-up in a tube, now made in America. Gives flawless coverage without shine. Free: Skin Dew®, invisible all day moisturizer, wear under make-up for dewy look. 3.25 Value now 1.75

Buy: Mascara-Matic®, first and finest automatic mascara. Curls and colors lashes with lasting color. Waterproof, doesn't smudge. Free, Coverfluid, original matte make-up in a tube. Stays fresh all day, all evening. 3.05 Value now 2.00

JUST FOUR OF 19 EXCITING COMBINATIONS OF MAKE-UP, HAIR, TREATMENT PRODUCTS

Limited time only. Prices plus tax. *tm

Spencers Drug Store, Inc.

If you take your truck for granted

...it's a good one!

A truck that doesn't call for a lot of attention, that just does its job every day, is a great asset. This is the thing most users tell us they like about Chevrolet trucks—their reliability. And this, of course, comes from quality.

Sound engines, strong frames, double-wall construction, insulated cabs, separated bodies and cabs, tight tailgates . . . are some of the features that help Chevrolet trucks work longer and bring back more of your investment at trade-in.

If you wish you had a truck that cost you less thought and attention, put your money on quality. Make your next buy a dependable Chevrolet truck.

Chevrolet Fleetside—America's favorite pickup

CHEVROLET TRUCKS CHEVROLET

Quality trucks always cost less!

MOSES MOTOR COMPANY

Church St., Appomattox, Va. Dealers License No. 3

IT IS OUR PLEASURE TO OPEN YOUR CHECKING ACCOUNT— TO SERVE ALL YOUR BANKING REQUIREMENTS. YOU ARE INVITED TO COME IN THIS WEEK AND OPEN YOUR ACCOUNT

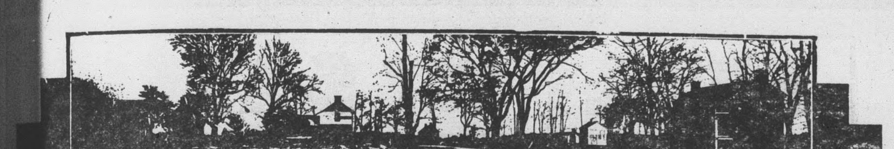

"Surrendered to Serve You"

The FARMERS NATIONAL BANK

APPOMATTOX • VA.

Member F.D.I.C. and FEDERAL RESERVE SYSTEM

Pamplin

Mrs. Campbell Ramsey and small sons Tommy and Jeff of Charlotte, N. C. are spending some time here visiting relatives.

Mr. Richard Willisms received a leg injury from a falling log from the truck last wednesday, he has been moved from the Farmville Hospital to the reneat Hospital in Richmond and is scheduled for surgery Monday a: m. July 16.

Mr. W. P. Lucade has been a patient in the Farmville Hospital since last Thursday p. m. Mr. Lucade had the misfortune of being involed in a highway accident while driving his tractor.

Mr. and Mrs C. E. Ramsey, Bill, Janice Price, Mrs. J. F. Bower and Mrs. R. H. Fore visited in the G. C. Maxwell home last Tuesday afternoon.

Recent guests in the home of Mr. and Mrs. Willie Baldwin were Mr. and Mrs. Curtis Baldwin and family of Raleigh, N. C. Mr. and Mrs. Rasser Baldwin and two small sons of Danvillle, Va. Mr. and Mrs. Ray Roberts and family of Framville Va. Mrs. Myrtle Woodall of Lynchburg, Mrs. Catherine Baldwin and family and Mrs. Lizzie Brown.

Mr. and Mrs. A. W. Baldwin, Joette and Ronne of Washington D. C. arrived here Sunday p. m. and will remain until Wednesday July 19. They are visiting Mrs. Baldwin's parents The Fore's.

Mr. Melvin Shelton continues real ill in his home here.

Recent guests in the Clayton Beale home were Miss Catherine Richardson and Miss Shirley Patterson of Apppomattox. Mrs. C. W. Slayton and Mrs. Ethel Price. Mrs. Walter Cumby and son, Edward.

A number of people here attended the funeral service of Mrs. John Garrett, (who passed away last wednesday night) at the Elon Baptist Church last saturday afternoon Interment was in the family Cemetary in Appomattox County.

PAMPLIN RURITAN

As a continuation of a project to sponsor the construction of a community recreation area, the Pamplin Ruritan Club has understaken, as the next step, the installation of lighgts at the recently graded baseball field. Much interest has been shown in the project, especially by the young people of the community.

A drive to finance the project will be focused toward a community event on Saturday, August 4, which will feature several ball games. On sale at the games will be "hot dogs", soft drinks, and watermelon. A drawing will be held for people who hold tickets showing that they have made donations to the recreation area fund. First prize will be a portable television set, second prize a pony, third prize a transitor radio, and fourth prize a baseball glove.

At its regular meeting on Friday, July 13, the club welcomed a new member, Mr. Karl Paughf, pastor of the Pamplin Methodist Church. In other business it was decided to extend an invitation to the Evergreen and Oakville Ruritan Club to join the Pamplin club at a picnic featuring a "brunswick stew" at the next meeting on August 10.

Try the Classified Ads.

• Eyes Examined
• Glasses Fitted
• Prescriptions Filled

Dr. B. A. Belkin

Optometrists - Opticians

VIctor 7-8221 1105 Main

SUMMER LANDSCAPE

If you have to mow the lawn, you can cite some scientific facts to reinforce your arguments.

Horticulturists at Virginia Polytechnic Institute say Kentucky bluegrass and fescues growing in the full sun may be seriously damaged by close mowing, or by any mowing in dry weather .

The recommended heights for mowing turfgrasses are: bluegrass, 1½ to 2 inches; tall fescue, 2 to 2½ inches; creeping red fescue, 2 to 2½ inches; bermuda, ¾ to 1 inch; and zoysia, ¾ to 1 inch.

Crabgrass may soon become a problem in many lawns. It grows when days are hot and long. If you have established a good sod and manage it properly, the crabgrass will have little chance to grow. It will grow in thin and bare spots, but not in shade. A thick dense turf that is not cut too short will shade and therefore retard the growth of crabgrass. One way to keep crabgrass down is to prevent the plants from setting viable seed that will produce an infestation next season. Rake the lawn to bring immature seed heads of crabgrass within the reach of the mower, and then mow. Catching the seed heads with a grass catcher on the mower will also help.

Chemical crabgrass killers are on the market. See VPI Extension Circular 820, "Lawn Weed Control," available from county agents, or from the VPI Agricultural Extension Service, Blacksburg .

The horticulturists have other summer landscaping tips:

During the summer, many materials can be added to the compost pile. Use grass clippings, weeds, garden plants, scraps of vegetables, or clippings from pruning. The materials in the compost pile are of little value to the gardner until after they have rotted, so take pains to hasten the decomposition. The rotting is brought about by the work of certain organisms which must have nitrogen, moisture, and air. To supply nitrogen and at the same time increase the food value of the compost, spread about 1 pint of garden fertilizer (5-10-5) over each 6-inch layer where the compost is 10 feet long and 5 feet wide. Scatter a handful of lime over each layer unless you plan to use the compost for acid soil plants such as azaleas.

Don't wait until a sudden wind storm knocks over your perennials Set out garden stakes and tie tall-growing perennials. Many dahlias and gladioli need to be staked. Painted stakes will look better.

Dig Daffodils

Daffodil bulbs may be dug now, it is necessary to move them or if they need to be divided. If the tops are yellow but not dead, leave them on the bulb. Bushel baskets are good storage containers for the summer. Lay the basket on its side. Place the bulbs toward the bottom of the basket. Separate different varieties by using sheets of newspapers between them. Store in a dry, shaded, ventilated place until they are dry enough to clean. They can be planted in September and early October. Tulip bulbs keep best in the ground, but they can be handled in the same way as daffodils.

Water Needed

Summer is often a critical time for certain trees and shrubs because of a lack of soil moisture. Spring-planted trees or shurbs are especially vulnerable. Mulching with sawdust, peat, pine tags, peanut hulls, or other similar materials will help save soil moisture. From time to time, you may need to loosen the mulching material, as some mulches tend to cake and form a hard crust making it hard for water to penetrate .

Do not sprinkle, but water thoroughly. Frequent light waterings do more harm than good. A good way to water trees and shrubs is to let the hose run slowly around each plant until the ground is thoroughly soaked. If you use a garden sprinkler, check occasionally by making a few diggings with a trowel to see how far the water has penetrated into the soil .

BEST FURNITURE COMPANY

Route 460 1 Mile East of Appomattox, Va.

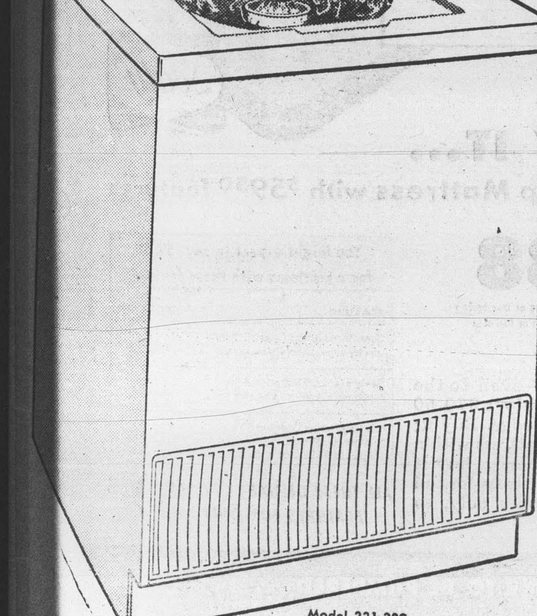

Model 221-380

2 GREAT SALE VALUES IN ELECTRIC RANGES

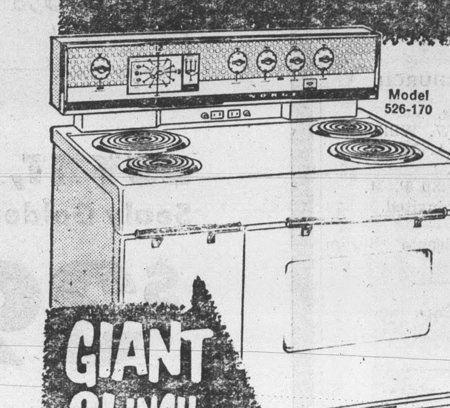

Model 526-170

DELUXE 36-INCH NORGE AUTOMATIC ELECTRIC RANGE

GIANT 21 INCH OVEN!

Big Trade-In Allowance

INFINITE HEAT CONTROLS

New controls give you an unlimited number of measured heats for each surface unit.

AUTOMATIC CLOCK-TIMER

HI-SPEED SURFACE UNITS!

THESE DELUXE FEATURES, TOO!

• Full-width fluorescent light
• Picture window in oven door
• Char-coil speed broiler
• New decorator styling

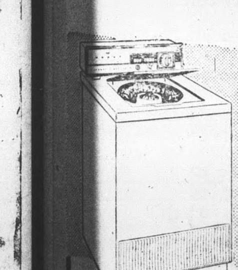

222-380-0

DISPENSES DETERGENT AND BLEACH *Automatically!*

NEW FAMILY-SIZE PORCELAIN TUB

3 cycles • 3 wash temperatures
2 rinse temperatures
3-way filling

NORGE Automatic Washer

DON'T TOIL OVER AN OLD HOT STOVE THIS SUMMER!

SPECIAL BUY

NORGE 30-INCH ELECTRIC RANGE

• Giant 24½-inch oven
• Hi-speed surface units
• 7 cooking speeds
• Speed broiler

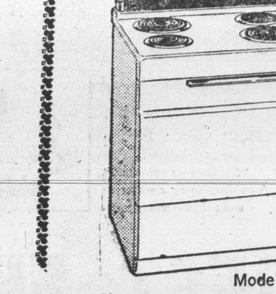

Model E-30

TERMS - FREE DELIVERY

PRINTING

ANY QUANTITY BEST QUALITY

THE TIMES-VIRGINIAN

Appomattox, Virginia